

PLAT OF SURVEY

STATE OF OHIO, COUNTY OF WILLIAMS, TOWNSHIP OF FLORENCE,  
A PORTION OF THE NE 1/4 OF SECTION 26,  
TOWNSHIP 7 NORTH, RANGE 1 EAST, FIRST PRINCIPAL MERIDIAN

NOTES:

- 1) THIS SURVEY WAS PERFORMED WITHOUT THE BENEFIT OF A TITLE EXAMINATION AND DOES NOT REPRESENT A TITLE REPORT OR A GUARANTEE OF TITLE. THERE MAY BE APPARENT, RECORDED, OR UNRECORDED EASEMENTS NOT SHOWN ON THIS DRAWING.
- 2) THIS SURVEY USED THE LATEST RECORDED DEEDS AT THE DATE OF THIS SURVEY.
- 3) DISTANCES SHOWN HEREON, ARE GROUND DISTANCES. TO APPROXIMATE OHIO CO-ORDINATE 1983, NORTH ZONE (3401) GRID DISTANCES MULTIPLY THE DISTANCES BY THE COMBINATION FACTOR OF 0.9999375374.
- 4) IRON PINS CALLED FOR AS SET ARE NUMBER 5 REBAR, WITH A NOMINAL DIAMETER OF 5/8 OF AN INCH, A CROSS-SECTIONAL AREA OF 0.31 SQUARE INCHES, THIRTY (30) INCHES IN LENGTH, AND CAPPED WITH A PLASTIC YELLOW MARKER INSCRIBED WITH "NIESE/JHN-PS8727."
- 5) FOUND MONUMENTATION IN GOOD CONDITION UNLESS OTHERWISE NOTED.
- 6) OCCUPATION WITHIN REASON UNLESS OTHERWISE NOTED

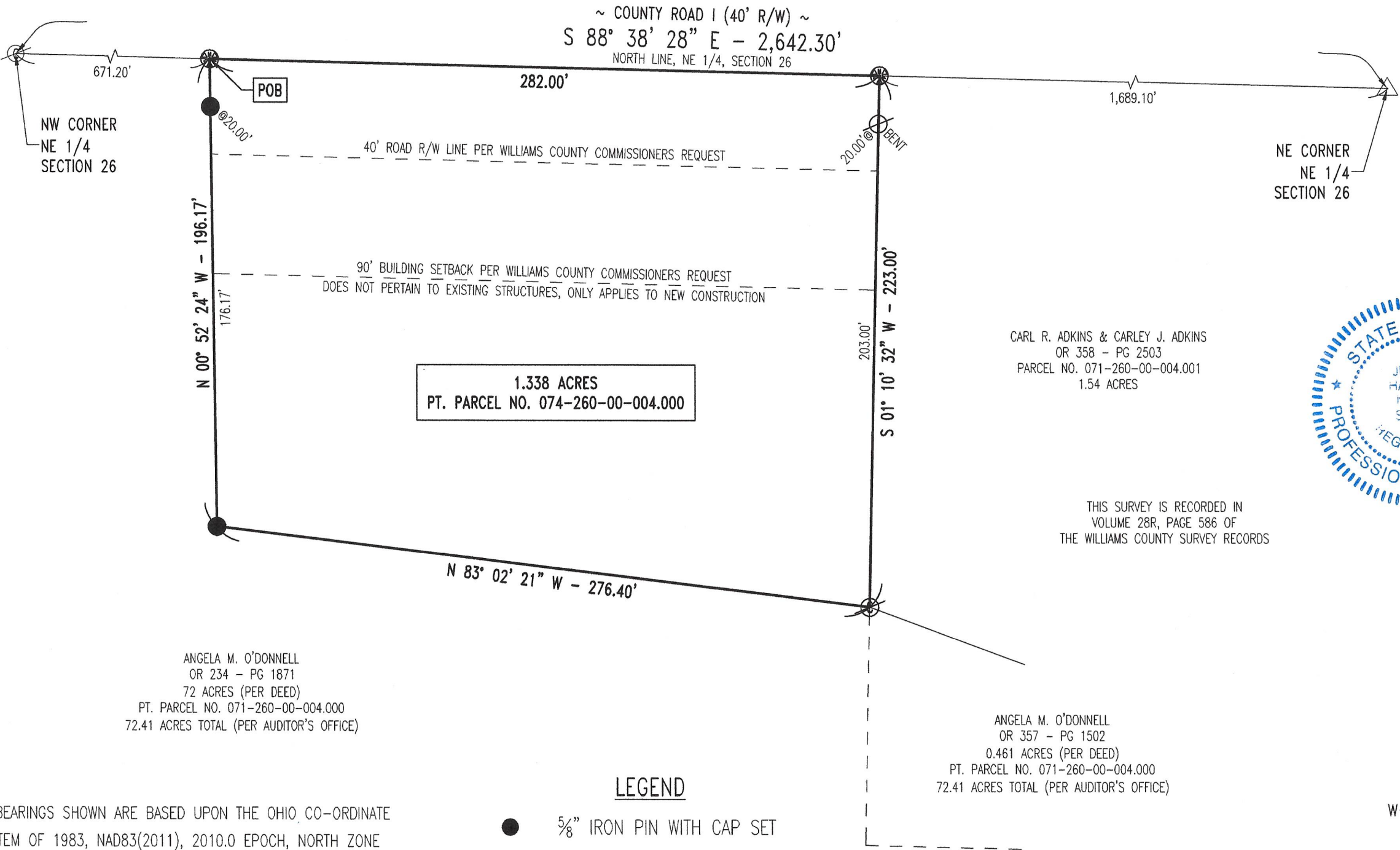

I HEREBY DECLARE THAT THE FOREGOING PLAT  
WAS PREPARED FROM AN ACTUAL SURVEY OF THE  
PREMISES, THAT TO THE BEST OF MY KNOWLEDGE, INFORMATION,  
AND BELIEF, CORRECTLY SHOWS THE LOCATION OF THE BOUNDARIES.

*Justin H. Niese* 07.22.2025

JUSTIN H. NIESE, P.E., P.S.

OHIO REGISTERED SURVEYOR NO. 8727

 <b>NIESE SURVEYING &amp; ENGINEERING, LLC</b>	
SURVEY PLAT FOR:	
BRUCE O'DONNELL	
JUSTIN H. NIESE, P.E., P.S. 211 E. MAIN CROSS STREET P.O. BOX 112 MILLER CITY, OHIO 45864 567-825-1523	JOB NUMBER: 2025-103
PAGE 1/1	

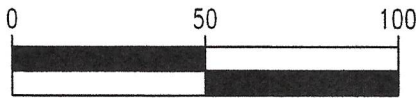

SCALE 1" = 50'

LEGEND

- 5/8" IRON PIN WITH CAP SET
- ⊗ MAG NAIL SET
- ⊙ 5/8" IRON PIN WITH CAP FOUND
- ⊘ 5/8" IRON PIN FOUND
- △ RAILROAD SPIKE FOUND

THE BEARINGS SHOWN ARE BASED UPON THE OHIO CO-ORDINATE  
SYSTEM OF 1983, NAD83(2011), 2010.0 EPOCH, NORTH ZONE  
(3401), IN ACCORDANCE WITH THE OHIO REVISED CODE SECTIONS  
157.01-157.10; SAID BEARINGS ARE BASED ON LOCAL FIELD  
OBSERVATIONS UTILIZING THE OHIO DEPARTMENT OF  
TRANSPORTATION'S (ODOT'S) VIRTUAL REFERENCE STATION (VRS)  
NETWORK. OBSERVATIONS WERE TAKEN ON JUNE OF 2025.